Finger Food #99

J. Mahone
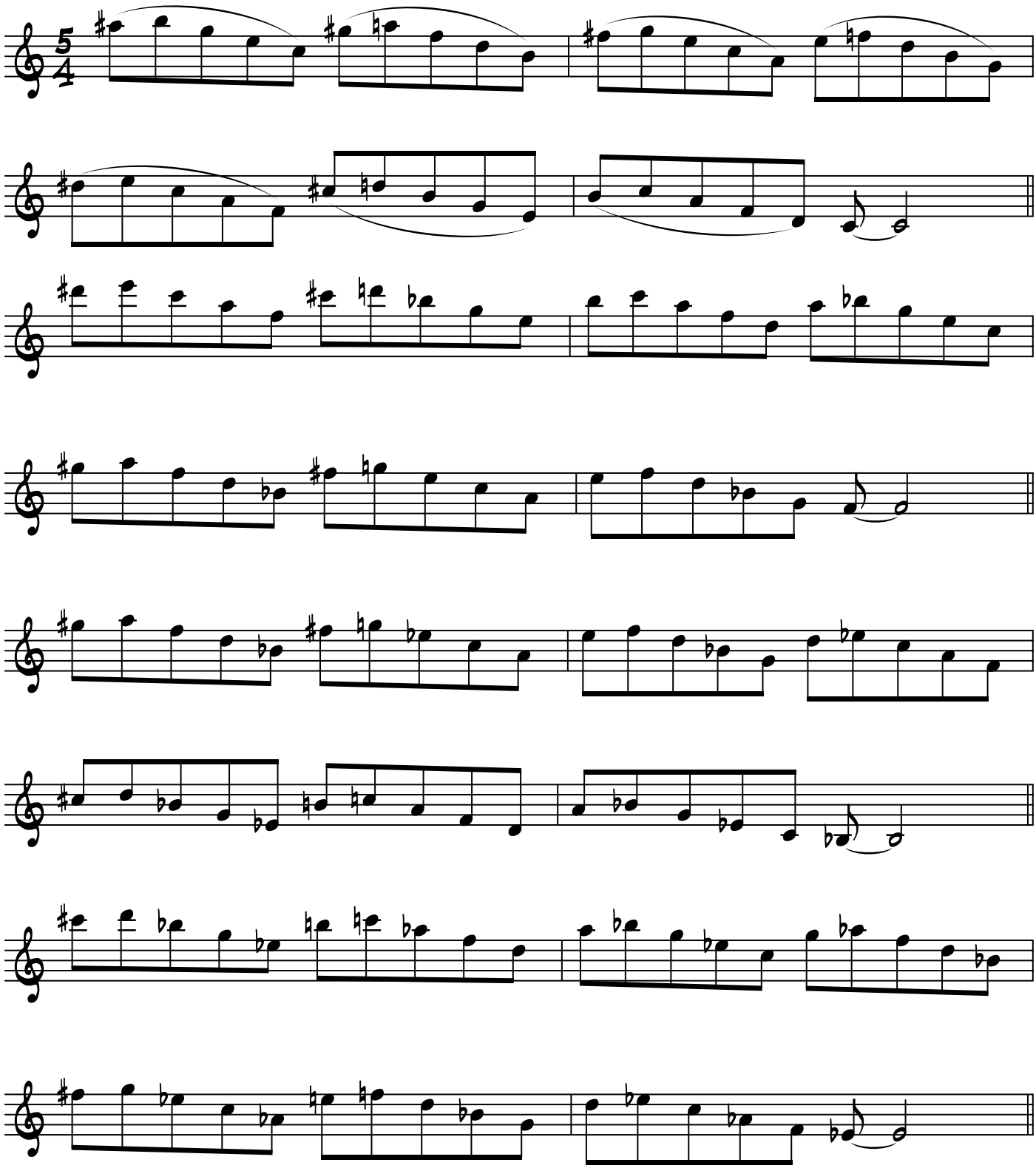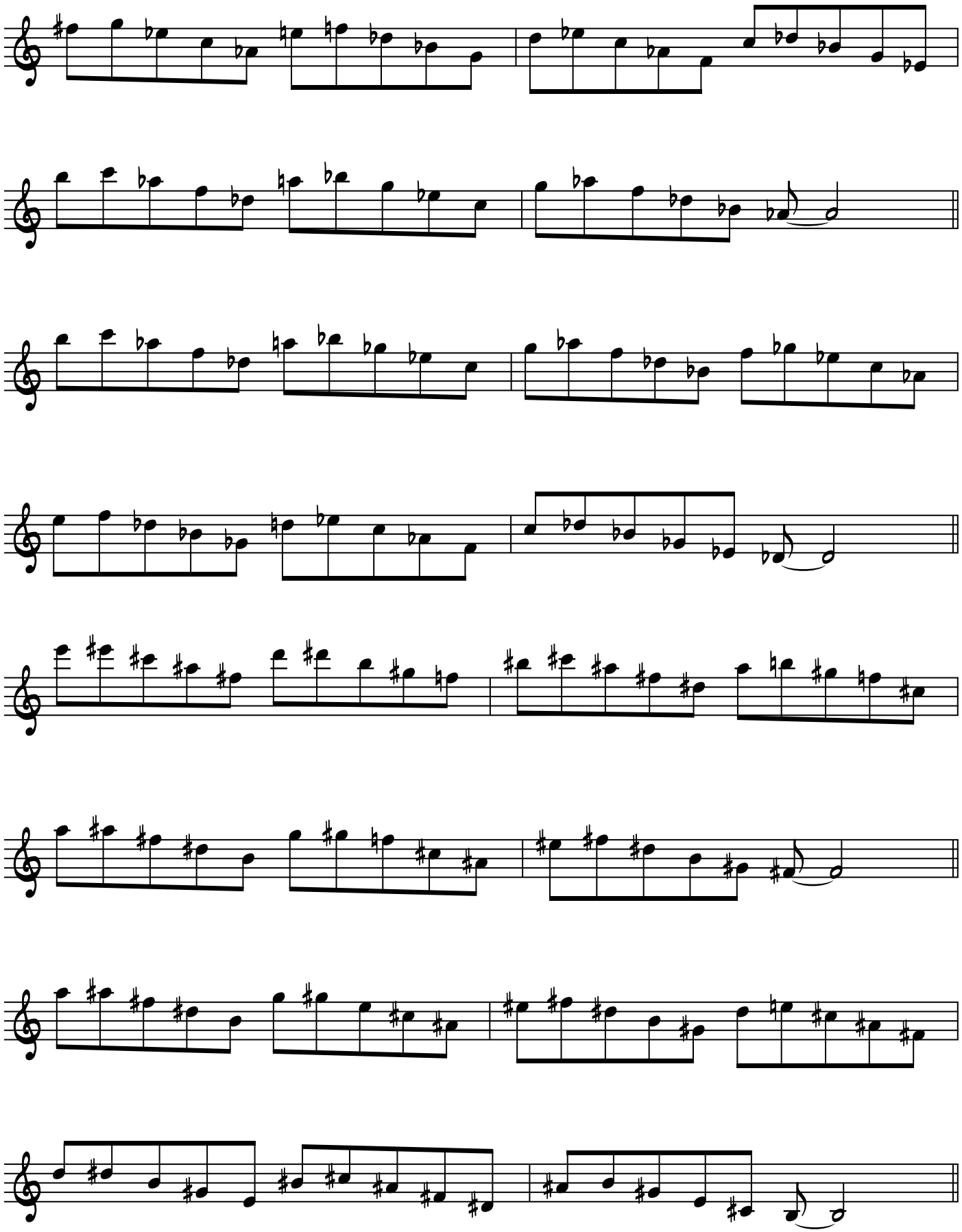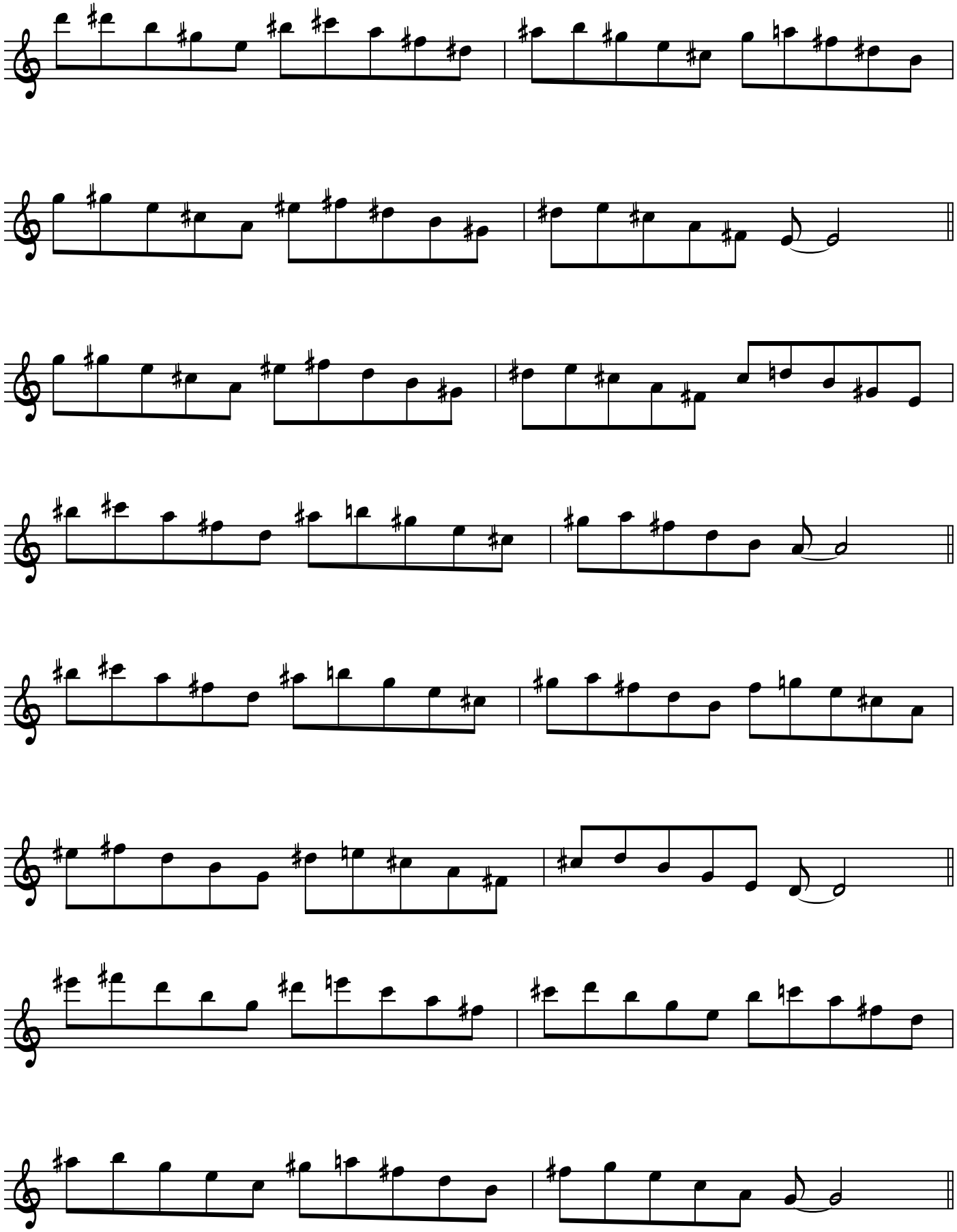
02/2026