Finger Food #85

J. Mahone
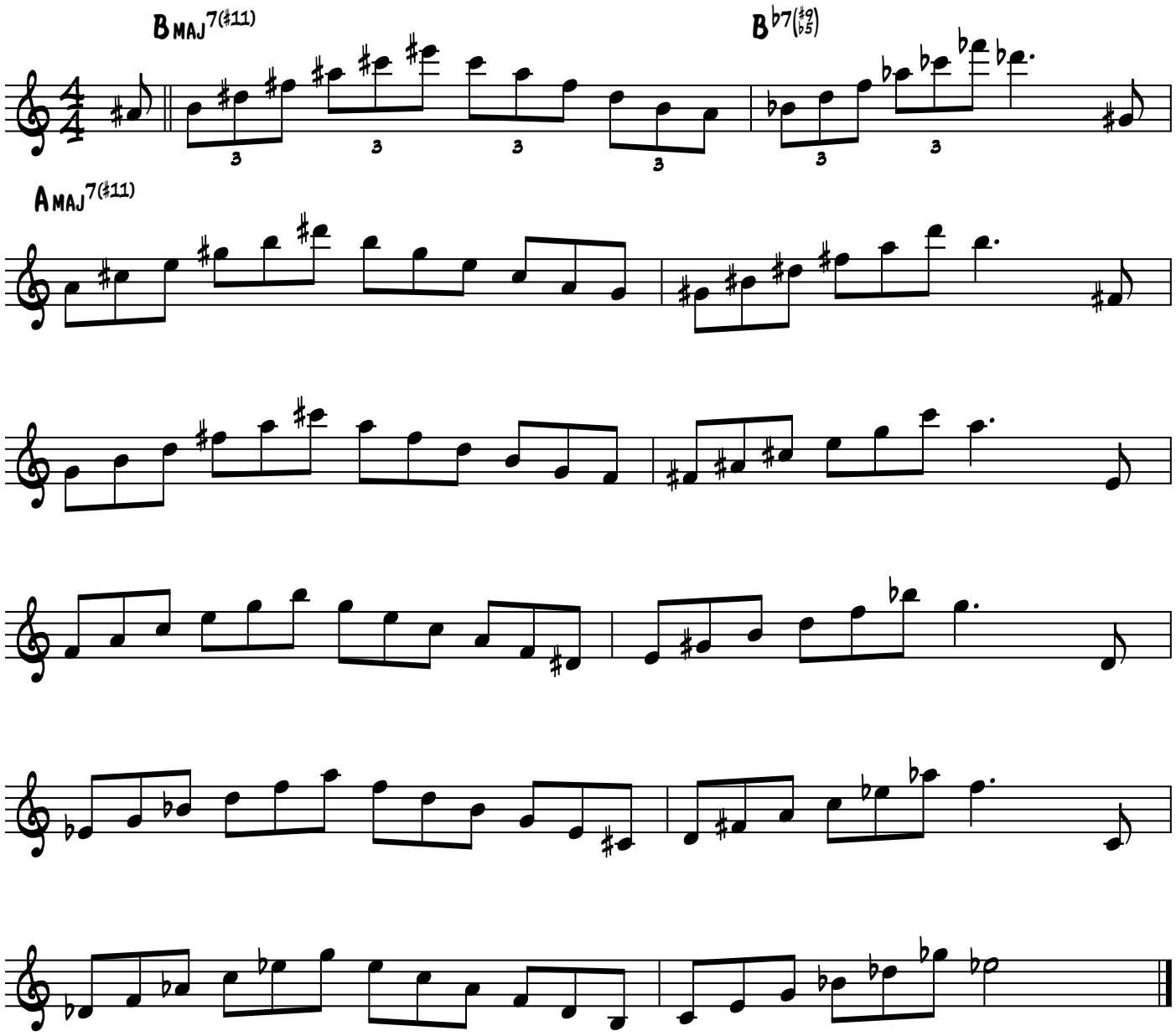
08/2025