Finger Food #71

J. Mahone
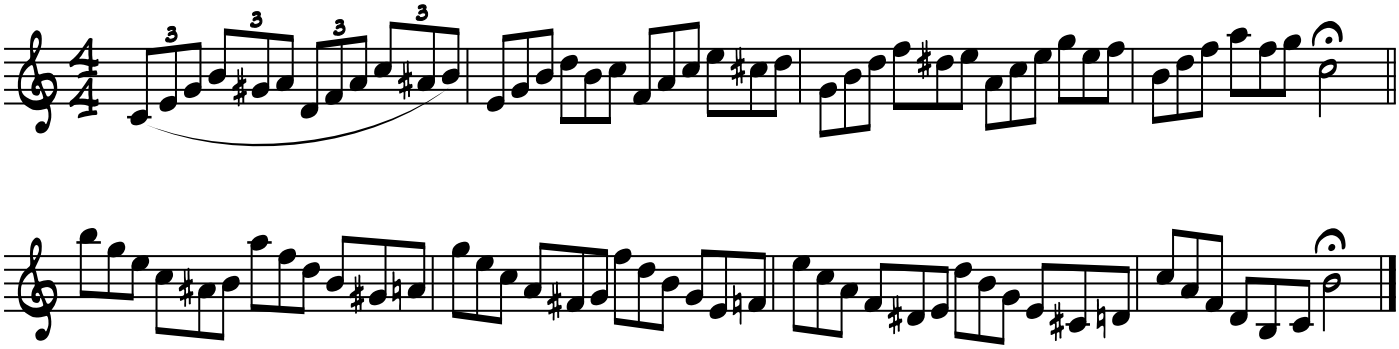
10/24