Finger Food #61

J. Mahone
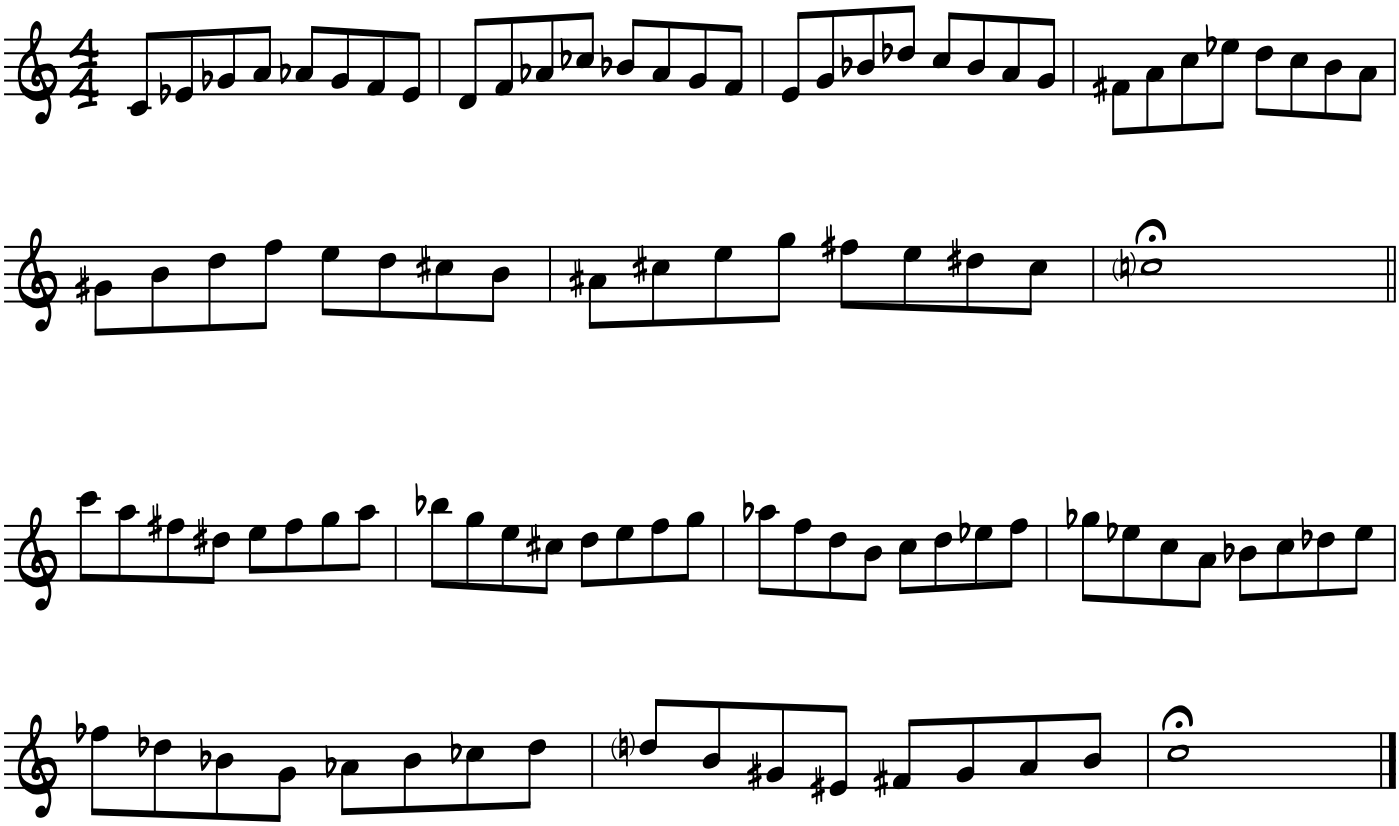
05/11/23