Finger Food #54

J. Mahone
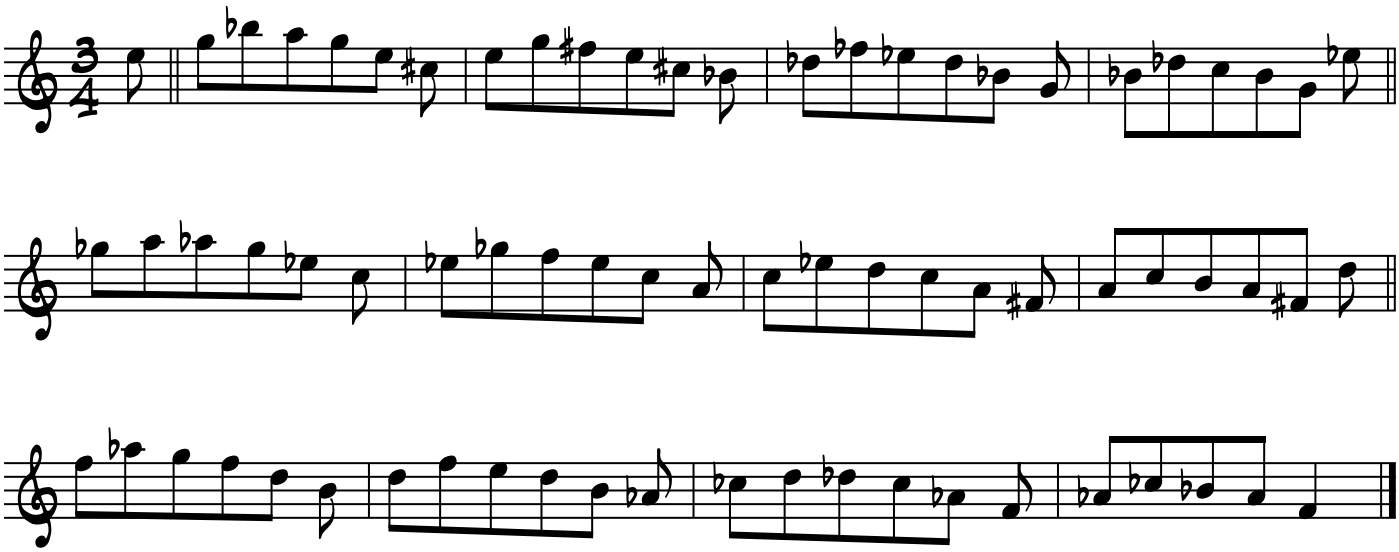
06/13/2022