Concert

Grover Washington JR,
"Message From The Meters"
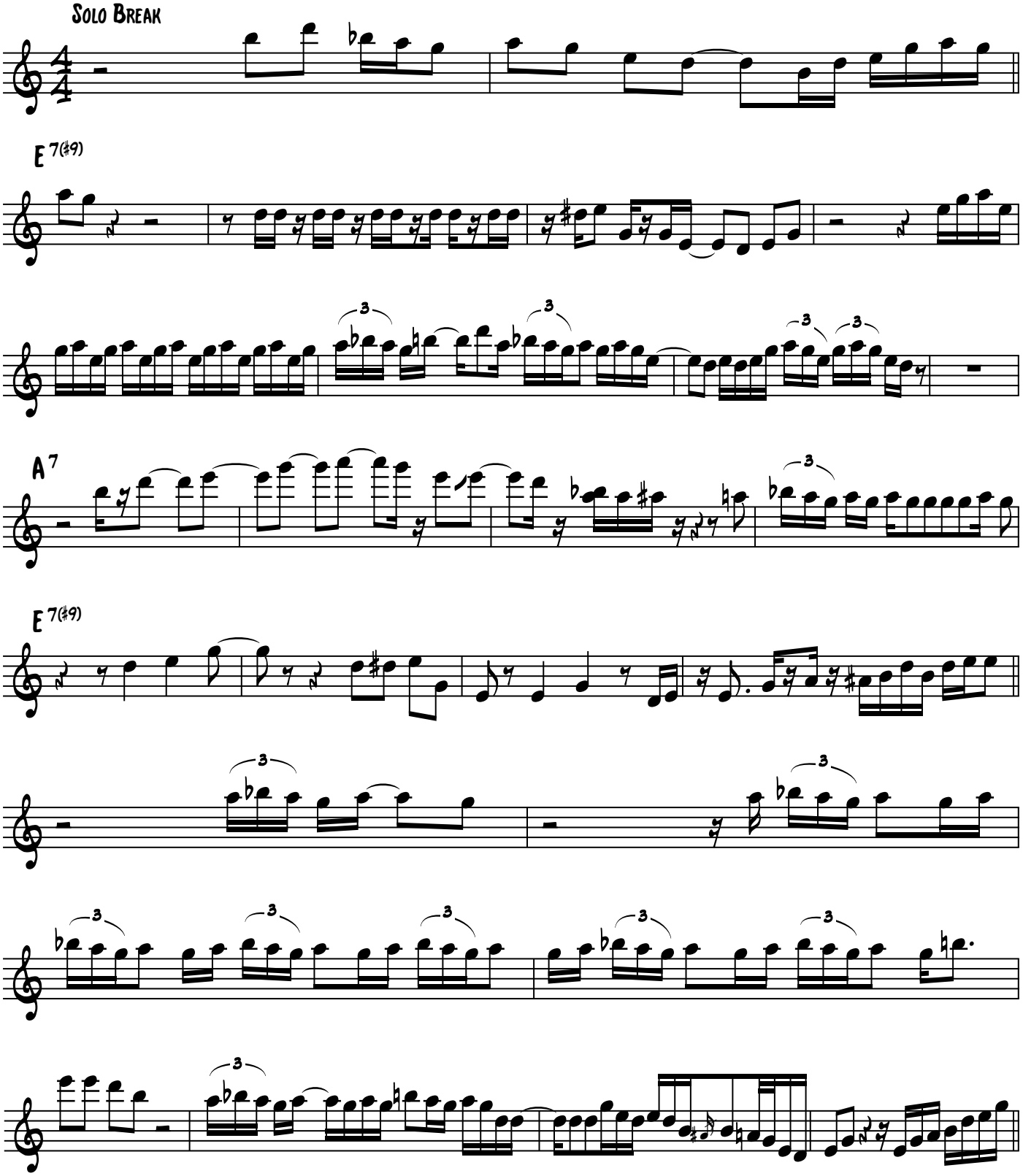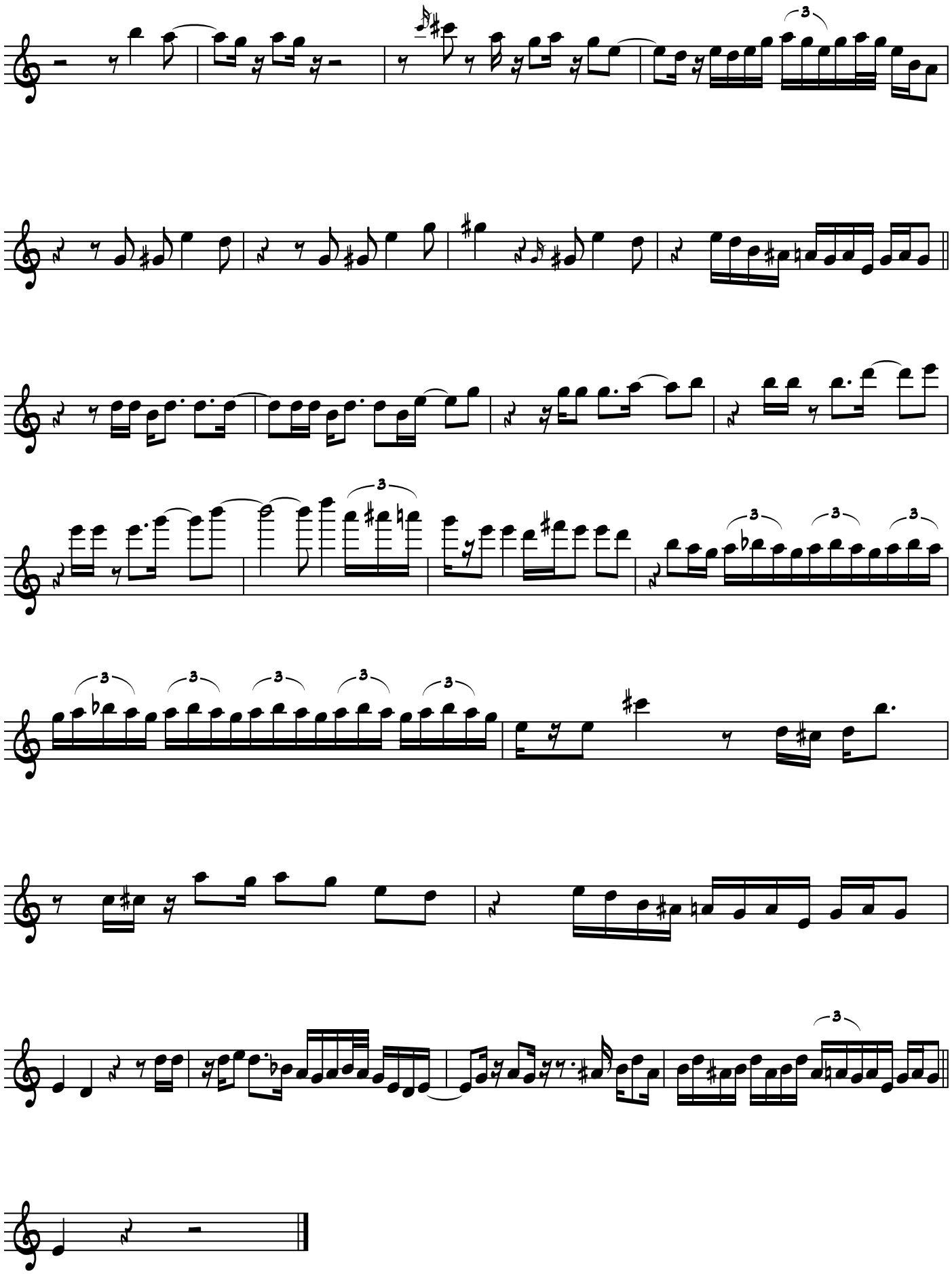
J. Mahone