Finger Food #34

J. Mahone
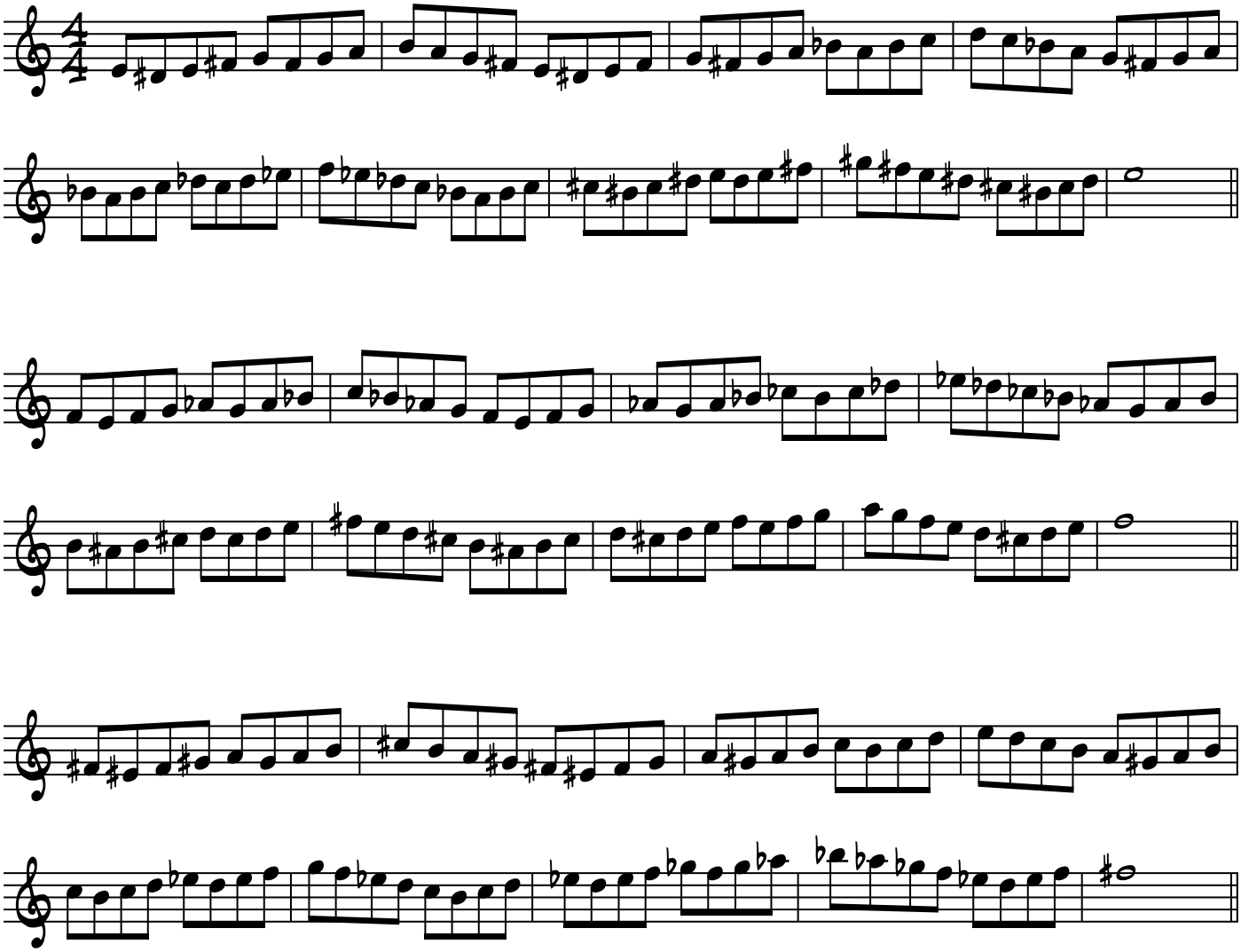
09/2021