Finger Food #21

J. Mahone
12/2020

#saxophone, #musclestretch, #dexterity, #relaxation

Play for speed and smoothness

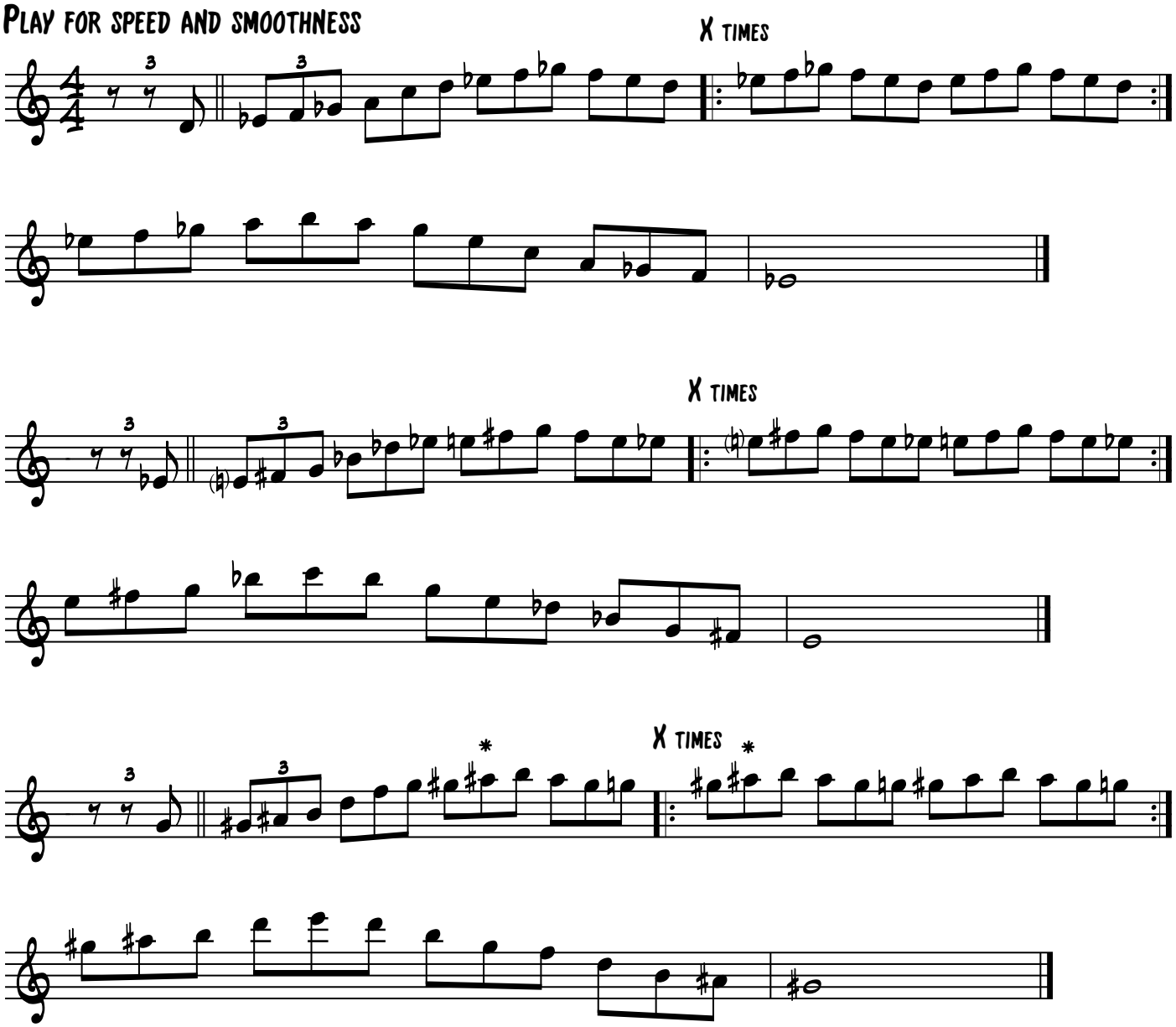

* Work that bis key fingering too!